

Gudjaga Gunyahlamai

DA Issue

For Developement Application Only
22/05/2024

102 - 106 HILLCREST AVENUE, SOUTH NOWRA
LOT 72 DP 31078 + LOT 4 DP 561605



COUNTRY ORIENTED LANDSCAPE ARCHITECTURE PTY LTD
ABN 35 651 188 920 10 Station Steet, Wentworth Falls, NSW, 2782
walawaani@colastudio.com.au 0410 373 772

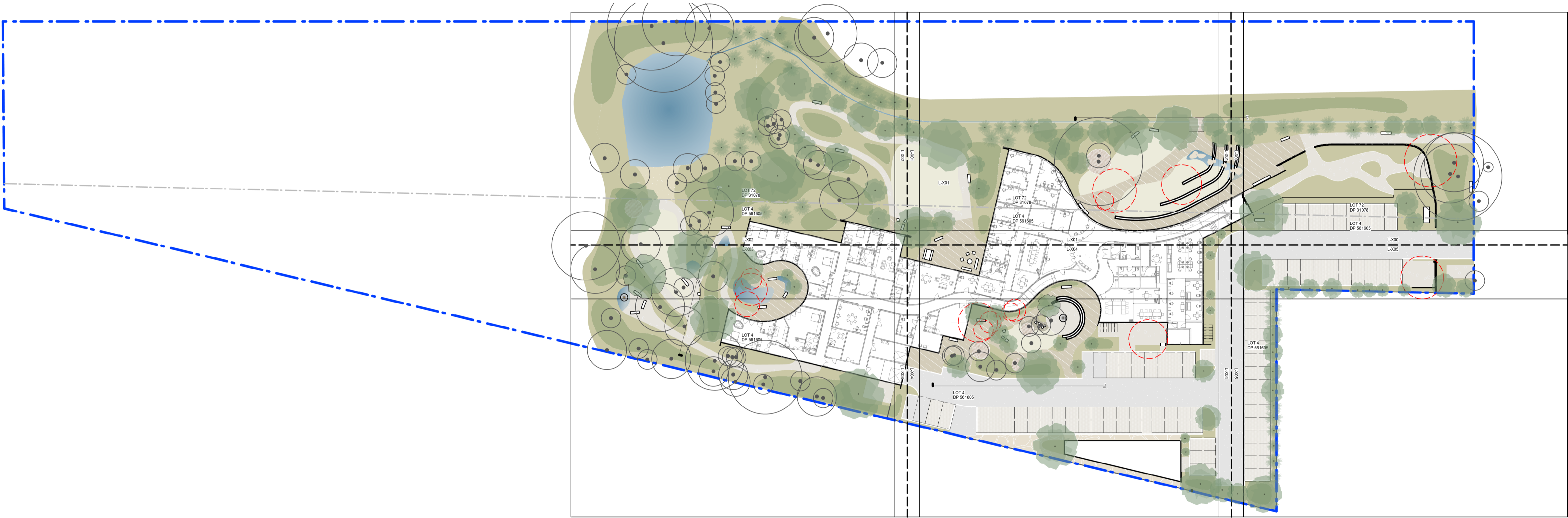

Drawing Register

| Sheet No. | Sheet Name | Size | Rev. No. | Rev. Date |
|-----------|--------------------------|--------|----------|------------|
| 000 | Cover Sheet | ISO A1 | B | 22/05/2024 |
| 010 | Planting Schedules | ISO A1 | B | 22/05/2024 |
| 100 | General Arrangement Plan | ISO A1 | B | 22/05/2024 |
| 101 | General Arrangement Plan | ISO A1 | B | 22/05/2024 |
| 102 | General Arrangement Plan | ISO A1 | B | 22/05/2024 |
| 103 | General Arrangement Plan | ISO A1 | B | 22/05/2024 |
| 104 | General Arrangement Plan | ISO A1 | B | 22/05/2024 |
| 105 | General Arrangement Plan | ISO A1 | B | 22/05/2024 |
| 500 | Landscape Elevations | ISO A1 | B | 22/05/2024 |
| 501 | Landscape Elevations | ISO A1 | B | 22/05/2024 |
| 502 | Landscape Elevations | ISO A1 | B | 22/05/2024 |
| 650 | Softworks Details | ISO A1 | B | 22/05/2024 |

GENERAL NOTES

- Drawings to be read in conjunction with details, specification, and relevant consultant documents
- Do not scale drawings. Refer to figured dimensions only
- Drawings to be printed in colour
- Discrepancies to be reported immediately to COLA Studio
- Locate and protect all underground services prior to any excavation. Make good all damage to existing works caused by the activity of these works.

FOR DEVELOPEMENT APPLICATION ONLY

| | | | |
|-----|------------|----|----------------|
| B | 22/05/2024 | PC | DA Issue |
| A | 05/05/2024 | PC | Draft DA Issue |
| REV | DATE | BY | DESCRIPTION |

| | |
|--------------|---|
| PROJECT | Gudjaga Gunyahlamai |
| SITE ADDRESS | 102 - 106 HILLCREST AVENUE, SOUTH NOWRA |
| CLIENT | WAMINDA |
| SHEET TITLE | Cover Sheet |
| DRAWN | PC |
| CHECKED | KS |
| SCALE | 1:500 |
| DWG NO. | 000 |



Tree Schedule

| ID | Botanical Name | Common Name | Mature | Mature | Qty |
|--------|--------------------------|------------------------------------|----------|------------|-----|
| Acalmp | Acacia implexa | Lightwood, Wee-tjellan | 5 - 10m | 3.5 - 6m | 11 |
| AngCos | Angophora costata | Sydney Red Gum | 20m | 10m | 4 |
| BanSen | Banksia integrifolia | Coastal Banksia | 4-15m | 3m | 9 |
| BanSer | Banksia serrata | Old Man Banksia | 5 - 10m | 3.5 - 6m | 5 |
| CalVim | Callistemon viminalis | Red Cascade Bottlebrush | 10 - 15m | 3.5 - 6m | 2 |
| CasGla | Casuarina glauca (Dwarf) | Grey (Swamp) She-oak | 6-20m | 6m | 45 |
| CorMac | Corymbia maculata | Corymbia maculata | 25m | 10m | 10 |
| EucPun | Eucalyptus punctata | Eucalyptus punctata | 10-25m | 5-10m | 1 |
| EucTer | Eucalyptus teretecornis | Eucalyptus teretecornis | 25m | 10m | 2 |
| ExoCup | Exocarpos cupressiformis | Cherry Ballart, Native Cherry | 3 - 5m | 3.5 - 6m | 1 |
| FicMac | Ficus macrophylla | Moreton Bay Fig, Australian banyan | over 30m | over 20m | 5 |
| HakDac | Hakea dactyloides | Finger Hakea, Broad-leaved Hakea | 1.5 - 3m | 1.2 - 2.0m | 7 |
| MelEri | Melaleuca ericifolia | Swamp Paperbark | 5 - 10m | 3.5 - 6m | 21 |
| PodEla | Podocarpus elatus | Plum Pine, Brown Pine | over 30m | 3.5 - 6m | 1 |

PLANT SCHEDULE (BY LOCATION)

| Mix Type | ID | Botanical Name | Common Name |
|-----------------------|----------|---------------------------------------|--|
| Planting (Low Strata) | AdiAet | Adiantum aethiopicum | Common Maidenhair |
| | AntMil | Arthropodium milleflorum | Vanilla Lily |
| | AtrNum | Atriplex nummularia | Old Man Saltbush |
| | BanPal | Banksia paludosa | Swamp Banksia, marsh banksia |
| | BanSpi | Banksia spinulosa | Hairpin Banksia |
| | CarGla | Carpobrotus glaucescens | Coastal Moonflower, Pigface |
| | CroSal | Crocea saligna | Willow Leaf Crowea |
| | DiaSsp. | Dianella ssp. | Paroo Lily, Blue Flax-lily, blueberry lily |
| | DicMic | Dichelachne micrantha | Shorthair Plumegrass |
| | DorExc | Doryanthes excelsa | Gymea Lily |
| | EinHas | Einadia hastata Syn. Rhagodia hastata | Berry Saltbush, Saloop |
| | EpaPul | Epacris pulchella | NSW Coral Heath, Wlaaum Heath |
| | GahSsp. | Gahnia ssp. | Rough Saw-sedge |
| | GooOva | Goodenia ovata | Hop Goodenia |
| | HibAsp | Hibbertia aspera | Rough Guinea Flower |
| | HydSsp. | Hydrocotyle ssp. | Pennywort |
| | KunPar | Kunzea parvifolia | Small-leaved Kunzea |
| | KunPom | Kunzea pomifera | Muntries |
| | LeuPar | Leucopogon parviflorus | Coastal Beard-health |
| | LomLon | Lomandra longifolia | Spiny-headed Mat-Rush |
| | MelHyp | Melaleuca hypericifolia | Red flowered Paperbark, Hillock Bush |
| | MelThy | Melaleuca thymifolia | Thyme Honey-myrtle |
| | PlePar | Plectranthus parviflorus | Little Spurflower |
| | PoaLab | Poa labillardieri | Tussock Grass |
| | PteEsc | Pteridium esculentum | Bracket Fern |
| | RanLap | Ranunculus lappaceus | Native Buttercup |
| | RagCan | Rhagodia candolleana | Seaberry Saltbush, Coastal Saltbush |
| | RytSsp | Rytidosperma ssp. | Wallaby Grass |
| | SmiGly | Smilax glyciphylla | Sweet Sarsaparilla |
| | StyVir | Styphelia viridis | Green Five-corners |
| | TetTet | Tetragonia tetragonioides | New Zealand Spinach, Native Spinach |
| | TheAus | Themeda australis/triandra | Kangaroo Grass |
| | VioHed | Viola hederacea | Native Violet |
| | XerVis | Xerochrysum viscosum | Sticky Everlasting Daisy |
| Planting (Mid Strata) | AcaFal-1 | Acacia falcata | Broad-leaved Hickory Wattle |
| | BanEri | Banksia ericifolia | Heath-leaved Banksia |
| | DodTri | Dodonaea triquetra | Common Hop Bush |
| | IndAus | Indigofera australis | Australian Indigo |
| | LepSsp. | Leptospermum ssp. | Tea-Tree |
| | MelHyp | Melaleuca hypericifolia | Red flowered Paperbark, Hillock Bush |
| | OzoDIS | Ozothamnus diosmifolius | Rice Flower, White Dogwood, Pill Flower, Sago Bush |
| | ProSpp. | Prostanthera ssp. | Cut-leaved Mint-bush |



COUNTRY ORIENTED LANDSCAPE ARCHITECTURE PTY LTD

ABN 35 651 188 920 7 Quinns Ave. Leura, NSW
walawaani@colastudio.com.au 0410 373 772



GENERAL NOTES

1. Drawings to be read in conjunction with details, specification, and relevant consultant documents
2. Do not scale drawings. Refer to figured dimensions only
3. Drawings to be printed in colour
4. Discrepancies to be reported immediately to COLA Studio
5. Locate and protect all underground services prior to any excavation. Make good all damage to existing works caused by the activity of these works.

FOR DEVELOPEMENT APPLICATION ONLY

| | | | |
|-----|------------|----|----------------|
| B | 22/05/2024 | PC | DA Issue |
| A | 05/05/2024 | PC | Draft DA Issue |
| REV | DATE | BY | DESCRIPTION |

| | |
|---|-----|
| PROJECT | |
| Gudjaga Gunyahlamai | |
| SITE ADDRESS | |
| 102 - 106 HILLCREST AVENUE, SOUTH NOWRA | |
| LOT 72 DP 31078 + LOT 4 DP 561605 | |
| CLIENT | |
| WAMINDA | |
| SHEET TITLE | |
| Planting Schedules | |
| DRAWN | PC |
| CHECKED | KS |
| SCALE | N/A |
| DWG NO. | 010 |

Site

Reduced Levels

Secure Fence Line

Site Boundary

Tree QTY + Tag

Ext-Ret
Existing Tree - To Be Retained

Existing Tree - To Be Removed
Refer Arborist Report

Proposed Tree Planting
Refer Softworks Plans and Schedule

Proposed Tree Planting
Refer Softworks Plans and Schedule

Planting (Low Strata)

Planting (Mid Strata)

Planting (Tuf)

Watercourse

[D1] Timber Deck/Platform

[P1] Asphalt Road - Refer Civil Documentation

[P2] Permeable Vehicle Parking - 'Turfstone' or similar

[P3] Compacted local aggregate

[P4] Permeable Unit Paving

[P5] Playground Mulch

GENERAL NOTES

1. Drawings to be read in conjunction with details, specification, and relevant consultant documents
2. Do not scale drawings. Refer to figured dimensions only
3. Drawings to be printed in colour
4. Discrepancies to be reported immediately to COLA Studio
5. Locate and protect all underground services prior to any excavation. Make good all damage to existing works caused by the activity of these works.

FOR DEVELOPEMENT APPLICATION ONLY

| | | | |
|-----|------------|----|----------------|
| B | 22/05/2024 | PC | DA Issue |
| A | 05/05/2024 | PC | Draft DA Issue |
| REV | DATE | BY | DESCRIPTION |

PROJECT
Gudjaga Gunyahlamai

SITE ADDRESS
102 - 106 HILLCREST AVENUE, SOUTH
NOWRA

LOT 72 DP 31078 + LOT 4 DP 561605

CLIENT
WAMINDA

SHEET TITLE
General Arrangement Plan

DRAWN PC

CHECKED KS

SCALE 1:100

DWG NO. 100

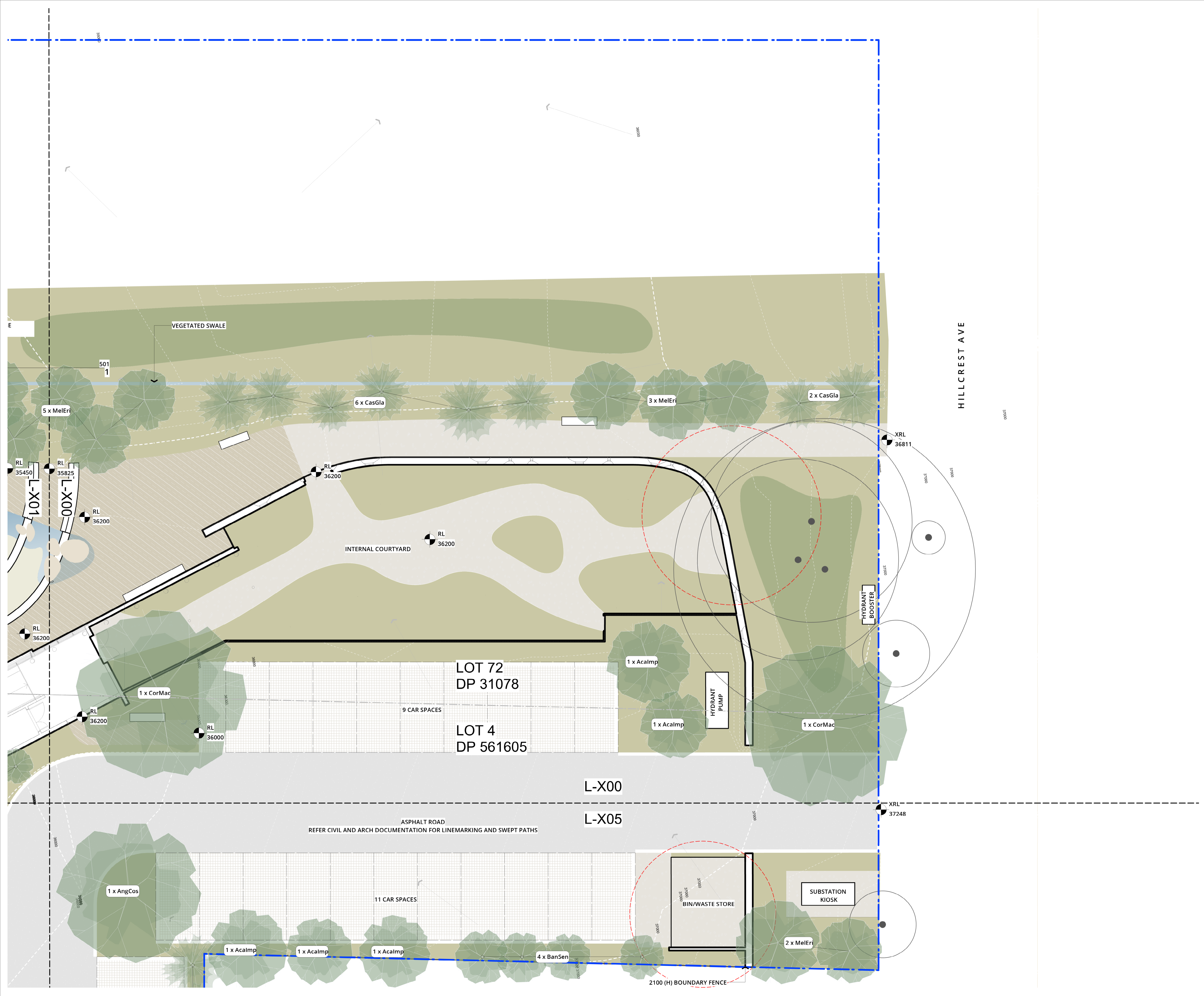
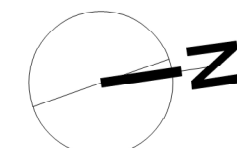

Site

- Reduced Levels
- Secure Fence Line
- Site Boundary
- Tree QTY + Tag

- Ext-Ret Existing Tree - To Be Retained

- Existing Tree - To Be Removed Refer Arborist Report

- Proposed Tree Planting Refer Softworks Plans and Schedule

- Proposed Tree Planting Refer Softworks Plans and Schedule

- Planting (Low Strata)

- Planting (Mid Strata)

- Planting (Tuf)

- Watercourse

- [D1] Timber Deck/Platform

- [P1] Asphalt Road - Refer Civil Documentation

- [P2] Permeable Vehicle Parking - 'Turfstone' or similar

- [P3] Compacted local aggregate

- [P4] Permeable Unit Paving

- [P5] Playground Mulch

GENERAL NOTES

- Drawings to be read in conjunction with details, specification, and relevant consultant documents
- Do not scale drawings. Refer to figured dimensions only
- Drawings to be printed in colour
- Discrepancies to be reported immediately to COLA Studio
- Locate and protect all underground services prior to any excavation. Make good all damage to existing works caused by the activity of these works.

FOR DEVELOPEMENT APPLICATION ONLY

| | | | |
|-----|------------|----|----------------|
| B | 22/05/2024 | PC | DA Issue |
| A | 05/05/2024 | PC | Draft DA Issue |
| REV | DATE | BY | DESCRIPTION |

PROJECT
Gudjaga Gunyahlamai

SITE ADDRESS
102 - 106 HILLCREST AVENUE, SOUTH NOWRA

LOT 72 DP 31078 + LOT 4 DP 561605

CLIENT
WAMINDA

SHEET TITLE
General Arrangement Plan

DRAWN PC
CHECKED KS
SCALE 1:100
DWG NO.

101

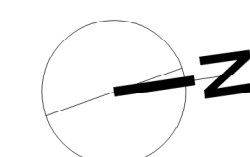

Site

- Reduced Levels
- Secure Fence Line
- Site Boundary
- Tree QTY + Tag
- Ext-Ret Existing Tree - To Be Retained
- Existing Tree - To Be Removed Refer Arborist Report
- Proposed Tree Planting Refer Softworks Plans and Schedule
- Proposed Tree Planting Refer Softworks Plans and Schedule
- Planting (Low Strata)
- Planting (Mid Strata)
- Planting (Tuf)
- Watercourse
- [D1] Timber Deck/Platform
- [P1] Asphalt Road - Refer Civil Documentation
- [P2] Permeable Vehicle Parking - 'Turfstone' or similar
- [P3] Compacted local aggregate
- [P4] Permeable Unit Paving
- [P5] Playground Mulch

GENERAL NOTES

- Drawings to be read in conjunction with details, specification, and relevant consultant documents
- Do not scale drawings. Refer to figured dimensions only
- Drawings to be printed in colour
- Discrepancies to be reported immediately to COLA Studio
- Locate and protect all underground services prior to any excavation. Make good all damage to existing works caused by the activity of these works.

FOR DEVELOPEMENT APPLICATION ONLY

| | | | |
|-----|------------|----|----------------|
| B | 22/05/2024 | PC | DA Issue |
| A | 05/05/2024 | PC | Draft DA Issue |
| REV | DATE | BY | DESCRIPTION |

PROJECT
Gudjaga Gunyahlamai

SITE ADDRESS
102 - 106 HILLCREST AVENUE, SOUTH NOWRA

LOT 72 DP 31078 + LOT 4 DP 561605

CLIENT
WAMINDA

SHEET TITLE
General Arrangement Plan

DRAWN PC
CHECKED KS
SCALE 1:100
DWG NO.

102

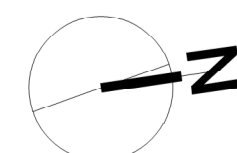

Site

- Reduced Levels
- Secure Fence Line
- Site Boundary
- Tree QTY + Tag
- Ext-Ret
Existing Tree - To Be Retained
- Existing Tree - To Be Removed
Refer Arborist Report
- Proposed Tree Planting
Refer Softworks Plans and Schedule
- Proposed Tree Planting
Refer Softworks Plans and Schedule
- Planting (Low Strata)
- Planting (Mid Strata)
- Planting (Tuf)
- Watercourse
- [D1] Timber Deck/Platform
- [P1] Asphalt Road - Refer Civil Documentation
- [P2] Permeable Vehicle Parking - 'Turfstone' or similar
- [P3] Compacted local aggregate
- [P4] Permeable Unit Paving
- [P5] Playground Mulch



GENERAL NOTES

- Drawings to be read in conjunction with details, specification, and relevant consultant documents
- Do not scale drawings. Refer to figured dimensions only
- Drawings to be printed in colour
- Discrepancies to be reported immediately to COLA Studio
- Locate and protect all underground services prior to any excavation. Make good all damage to existing works caused by the activity of these works.

FOR DEVELOPEMENT APPLICATION ONLY

| | | | |
|-----|------------|----|----------------|
| B | 22/05/2024 | PC | DA Issue |
| A | 05/05/2024 | PC | Draft DA Issue |
| REV | DATE | BY | DESCRIPTION |

PROJECT
Gudjaga Gunyahlamai

SITE ADDRESS
102 - 106 HILLCREST AVENUE, SOUTH
NOWRA

LOT 72 DP 31078 + LOT 4 DP 561605

CLIENT
WAMINDA

SHEET TITLE
General Arrangement Plan

DRAWN PC
CHECKED KS
SCALE 1:100

DWG NO.

103

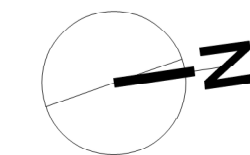

Site

- Reduced Levels
- Secure Fence Line
- Site Boundary
- Tree QTY + Tag
- Ext-Ret
Existing Tree - To Be Retained
- Existing Tree - To Be Removed
Refer Arborist Report
- Proposed Tree Planting
Refer Softworks Plans and Schedule
- Proposed Tree Planting
Refer Softworks Plans and Schedule
- Planting (Low Strata)
- Planting (Mid Strata)
- Planting (Tuf)
- Watercourse
- [D1] Timber Deck/Platform
- [P1] Asphalt Road - Refer Civil Documentation
- [P2] Permeable Vehicle Parking - 'Turfstone' or similar
- [P3] Compacted local aggregate
- [P4] Permeable Unit Paving
- [P5] Playground Mulch

GENERAL NOTES

- Drawings to be read in conjunction with details, specification, and relevant consultant documents
- Do not scale drawings. Refer to figured dimensions only
- Drawings to be printed in colour
- Discrepancies to be reported immediately to COLA Studio
- Locate and protect all underground services prior to any excavation. Make good all damage to existing works caused by the activity of these works.

FOR DEVELOPEMENT APPLICATION ONLY

| | | | |
|-----|------------|----|----------------|
| B | 22/05/2024 | PC | DA Issue |
| A | 05/05/2024 | PC | Draft DA Issue |
| REV | DATE | BY | DESCRIPTION |

PROJECT
Gudjaga Gunyahlamai

SITE ADDRESS
102 - 106 HILLCREST AVENUE, SOUTH
NOWRA

LOT 72 DP 31078 + LOT 4 DP 561605

CLIENT
WAMINDA

SHEET TITLE
General Arrangement Plan

DRAWN PC
CHECKED KS
SCALE 1:100
DWG NO.

104

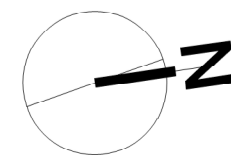



ABN 35 651 188 920 7 Quinns Ave. Leura, NSW
walawaani@colastudio.com.au 0410 373 772

Site



Reduced Levels



Secure Fence Line



Site Boundary



Tree QTY + Tag



Ext-Ret
Existing Tree - To Be Retained



Existing Tree - To Be Removed
Refer Arborist Report

Proposed Tree Planting
Refer Softworks Plans and Schedule



Proposed Tree Planting
Refer Softworks Plans and Schedule

Planting (Low Strata)

Planting (Mid Strata)

Planting (Tuf)

Watercourse

[D1] Timber Deck/Platform

[P1] Asphalt Road - Refer Civil Documentation

[P2] Permeable Vehicle Parking - 'Turfstone' or similar

[P3] Compacted local aggregate

[P4] Permeable Unit Paving

[P5] Playground Mulch

GENERAL NOTES

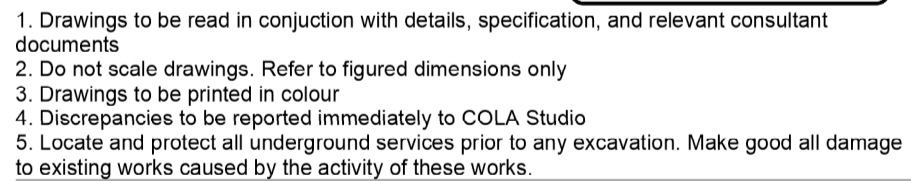

FOR DEVELOPEMENT APPLICATION ONLY

| | | | |
|------------|-------------|-----------|--------------------|
| B | 22/05/2024 | PC | DA Issue |
| A | 05/05/2024 | PC | Draft DA Issue |
| REV | DATE | BY | DESCRIPTION |

PROJECT

Gudjaga Gunyahlamai

SITE ADDRESS

102 - 106 HILLCREST AVENUE, SOUTH

NOWRA

LOT 72 DP 31078 + LOT 4 DP 561605

CLIENT

WAMINDA

SHEET TITLE

General Arrangement Plan

| DRAWN | PC |
|-------|----|
|-------|----|

CHECKED KS

SCALE 1:100

121

DWG NO. **105**

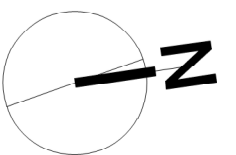



GENERAL NOTES

1. Drawings to be read in conjunction with details, specification, and relevant consultant documents.
2. Do not scale drawings. Refer to figured dimensions only.
3. Drawings to be printed in colour.
4. Discrepancies to be reported immediately to COLA Studio.
5. Locate and protect all underground services prior to any excavation. Make good all damage to existing works caused by the activity of these works.



FOR DEVELOPEMENT APPLICATION ONLY

| | | | |
|-----|------------|----|----------------|
| B | 22/05/2024 | PC | DA Issue |
| A | 05/05/2024 | PC | Draft DA Issue |
| REV | DATE | BY | DESCRIPTION |

| | |
|--------------|---|
| PROJECT | Gudjaga Gunyahlamai |
| SITE ADDRESS | 102 - 106 HILLCREST AVENUE, SOUTH NOWRA |
| CLIENT | WAMINDA |
| SHEET TITLE | Landscape Elevations |

| | |
|---------|------|
| DRAWN | PC |
| CHECKED | KS |
| SCALE | 1:50 |
| DWG NO. | 500 |



GENERAL NOTES

1. Drawings to be read in conjunction with details, specification, and relevant consultant documents
2. Do not scale drawings. Refer to figured dimensions only
3. Drawings to be printed in colour
4. Discrepancies to be reported immediately to COLA Studio
5. Locate and protect all underground services prior to any excavation. Make good all damage to existing works caused by the activity of these works.

FOR DEVELOPEMENT APPLICATION ONLY

| | | | |
|-----|------------|----|----------------|
| B | 22/05/2024 | PC | DA Issue |
| A | 05/05/2024 | PC | Draft DA Issue |
| REV | DATE | BY | DESCRIPTION |

| | |
|--------------|---|
| PROJECT | Gudjaga Gunyahlamai |
| SITE ADDRESS | 102 - 106 HILLCREST AVENUE, SOUTH NOWRA |
| CLIENT | WAMINDA |
| SHEET TITLE | Landscape Elevations |

| | |
|---------|------|
| DRAWN | PC |
| CHECKED | KS |
| SCALE | 1:50 |
| DWG NO. | 501 |



GENERAL NOTES

1. Drawings to be read in conjunction with details, specification, and relevant consultant documents.
2. Do not scale drawings. Refer to figured dimensions only.
3. Drawings to be printed in colour.
4. Discrepancies to be reported immediately to COLA Studio.
5. Locate and protect all underground services prior to any excavation. Make good all damage to existing works caused by the activity of these works.

FOR DEVELOPEMENT APPLICATION ONLY

| | | | |
|-----|------------|----|----------------|
| B | 22/05/2024 | PC | DA Issue |
| A | 05/05/2024 | PC | Draft DA Issue |
| REV | DATE | BY | DESCRIPTION |

PROJECT
Gudjaga Gunyahlamai
SITE ADDRESS
102 - 106 HILLCREST AVENUE, SOUTH NOWRA
CLIENT
WAMINDA
SHEET TITLE
Landscape Elevations

| | |
|---------|------|
| DRAWN | PC |
| CHECKED | KS |
| SCALE | 1:50 |
| DWG NO. | 502 |

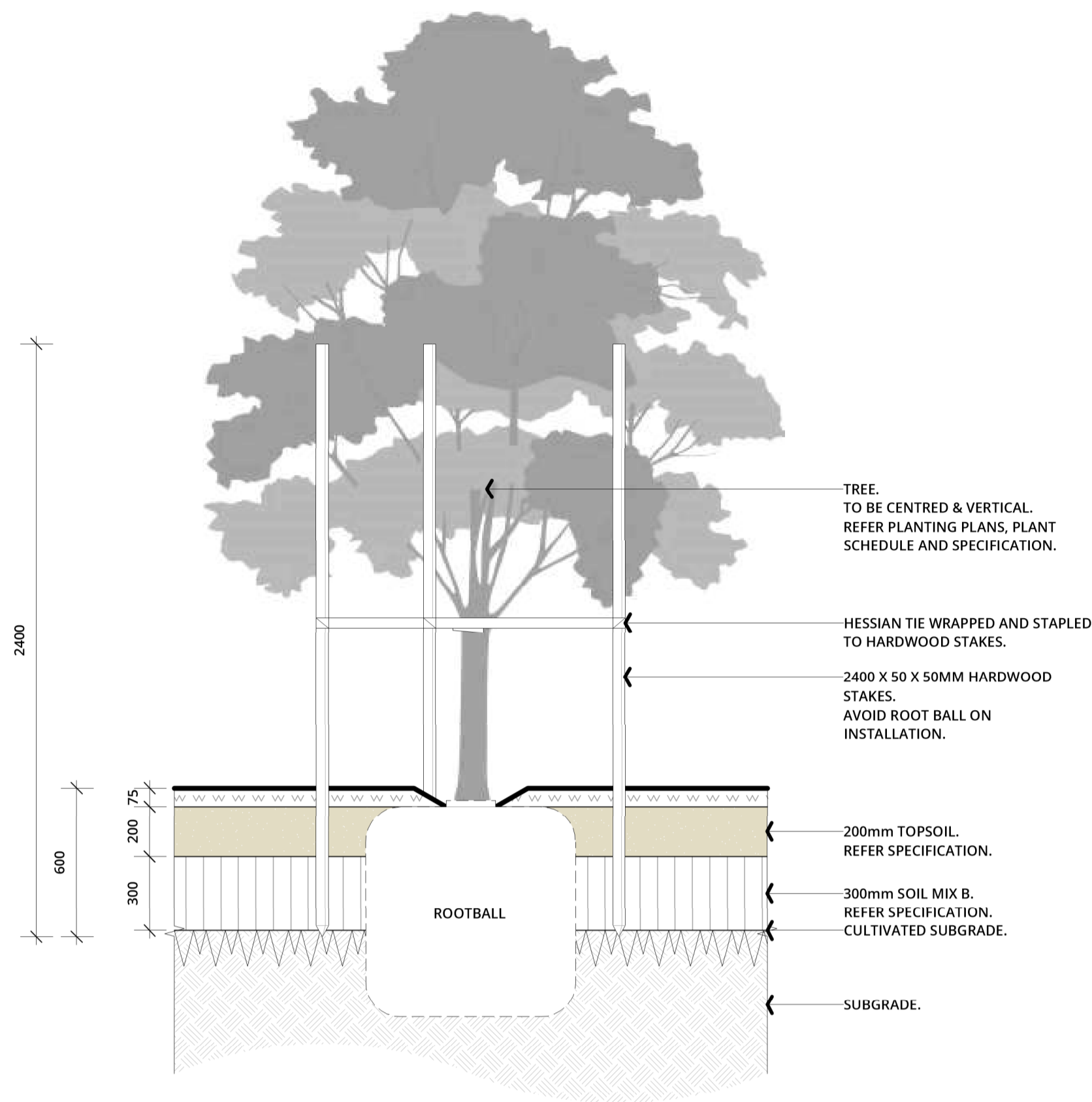

1 TREE PLANTING

Scale: 1:20

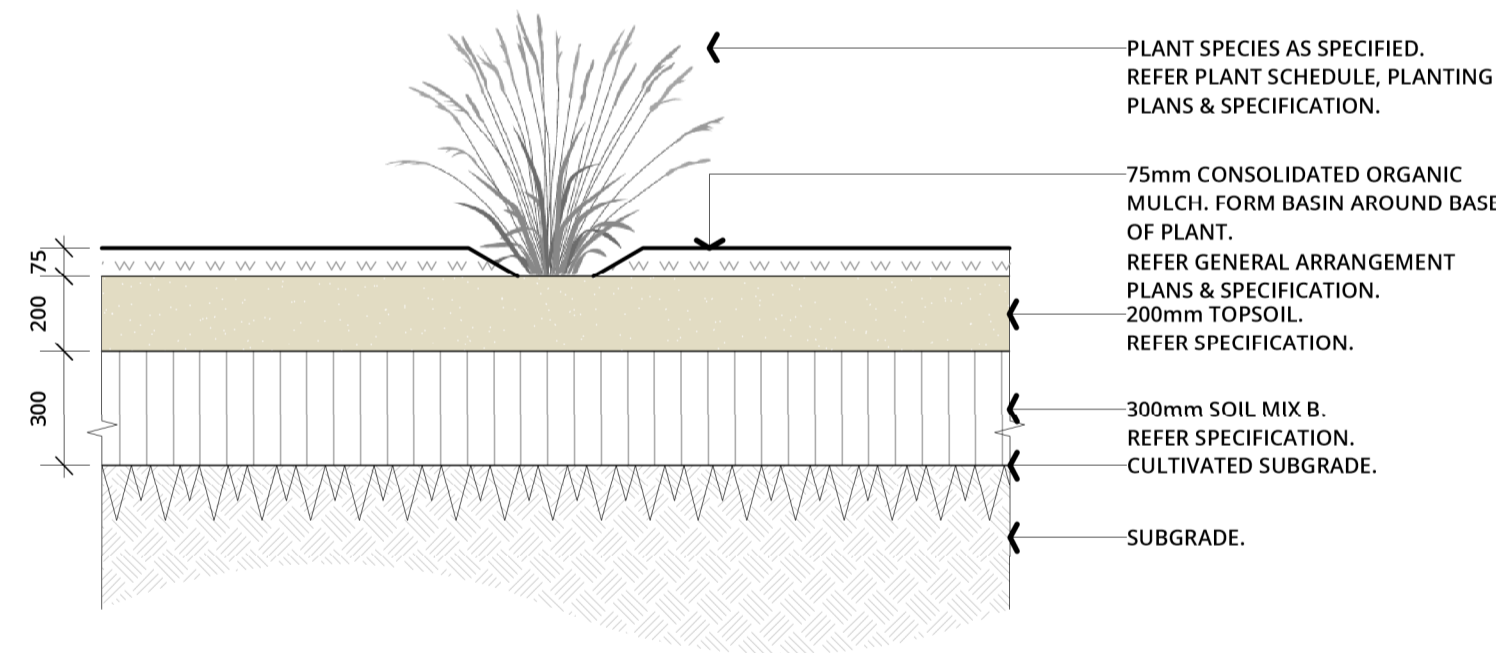

2 GRASSES AND SHRUB PLANTING

Scale: 1:20

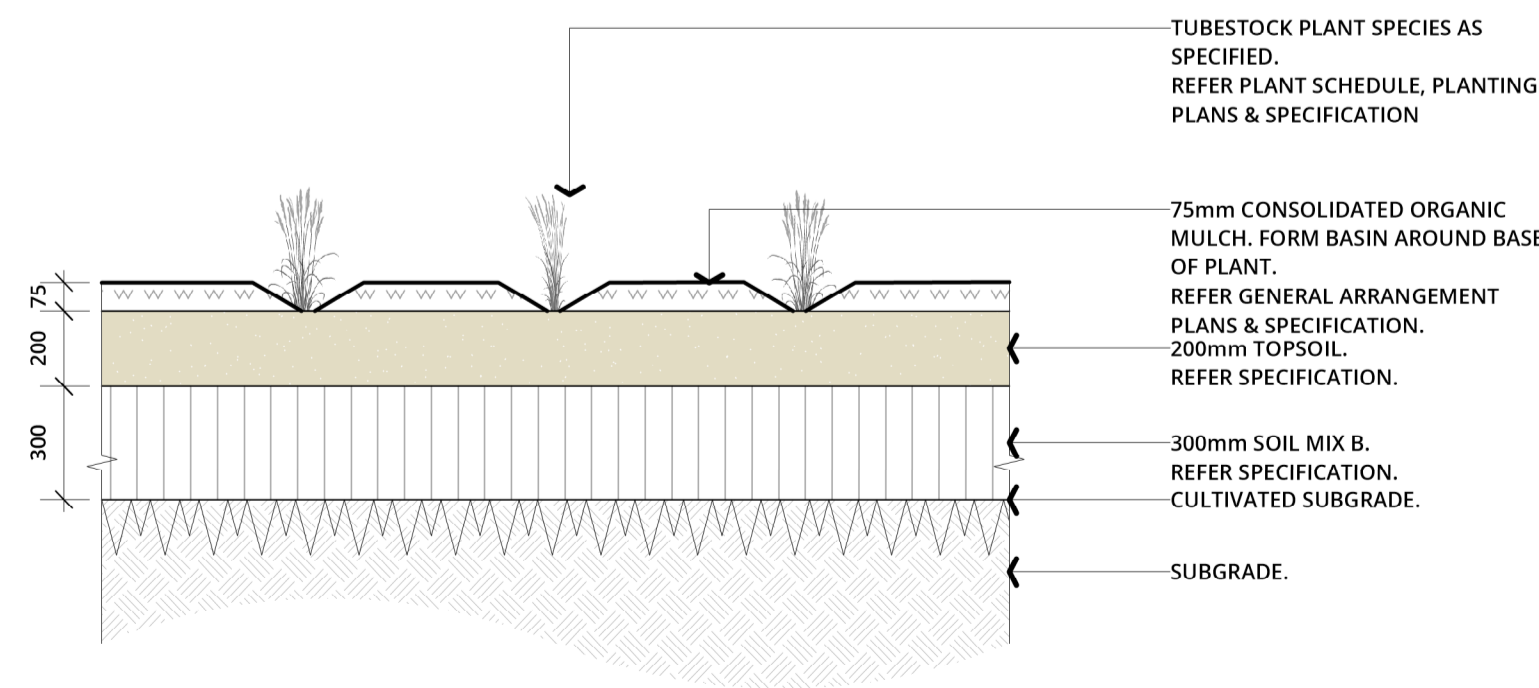

3 Tubestock Planting

Scale: 1:20



GENERAL NOTES

1. Drawings to be read in conjunction with details, specification, and relevant consultant documents
2. Do not scale drawings. Refer to figured dimensions only
3. Drawings to be printed in colour
4. Discrepancies to be reported immediately to COLA Studio
5. Locate and protect all underground services prior to any excavation. Make good all damage to existing works caused by the activity of these works.

FOR DEVELOPEMENT APPLICATION ONLY

| | | | |
|-----|------------|----|----------------|
| B | 22/05/2024 | PC | DA Issue |
| A | 05/05/2024 | PC | Draft DA Issue |
| REV | DATE | BY | DESCRIPTION |

| | |
|--------------|---|
| PROJECT | Gudjaga Gunyahlamai |
| SITE ADDRESS | 102 - 106 HILLCREST AVENUE, SOUTH NOWRA |
| CLIENT | LOT 72 DP 31078 + LOT 4 DP 561605 |
| CLIENT | WAMINDA |
| SHEET TITLE | Softworks Details |

| | |
|---------|------|
| DRAWN | PC |
| CHECKED | KS |
| SCALE | 1:20 |

DWG NO. 650